



---

## FW: Your District Plan has been submitted!

---

**Districting** <Districting@hayward-ca.gov>

Thu, Aug 15, 2024 at 11:14 AM

To: HaywardDistricting <HaywardDistricts@hayward-ca.gov>

CAUTION: This is an external email. Do not click on links or open attachments unless you know the content is safe.

---

From: No-Reply <[no-reply@publicredistricting.com](mailto:no-reply@publicredistricting.com)>

Sent: Thursday, August 15, 2024 10:14:05 AM (UTC-08:00) Pacific Time (US & Canada)

To: [REDACTED] Districting

Subject: Your District Plan has been submitted!

CAUTION: This is an external email. Do not click on links or open attachments unless you know the content is safe.

Thank you for submitting the map and description of your district plan. You can stay up to date on the districting process by checking the city's website [maphayward.org](http://maphayward.org):

A copy of your District submission is attached in these three formats: a PDF, a shapefile, and an equivalency file.

The shapefile and equivalency file can be used in mapping software. The PDF is an easy way to PRINT (show others) what you sent to the City Council, or share it ELECTRONICALLY or on social media to encourage friends and family to participate in this important process.

Thank you again for your participation!



---

## FW: Your District Plan has been submitted!

1 message

**Districting** <Districting@hayward-ca.gov>

Thu, Aug 15, 2024 at 11:16 AM

To: HaywardDistricting <HaywardDistricts@hayward-ca.gov>

CAUTION: This is an external email. Do not click on links or open attachments unless you know the content is safe.

---

From: No-Reply <[no-reply@publicredistricting.com](mailto:no-reply@publicredistricting.com)>

Sent: Thursday, August 15, 2024 10:16:29 AM (UTC-08:00) Pacific Time (US & Canada)

To: [REDACTED] Districting

Subject: Your District Plan has been submitted!

CAUTION: This is an external email. Do not click on links or open attachments unless you know the content is safe.

Thank you for submitting the map and description of your district plan. You can stay up to date on the districting process by checking the city's website [maphayward.org](http://maphayward.org):

A copy of your District submission is attached in these three formats: a PDF, a shapefile, and an equivalency file.

The shapefile and equivalency file can be used in mapping software. The PDF is an easy way to PRINT (show others) what you sent to the City Council, or share it ELECTRONICALLY or on social media to encourage friends and family to participate in this important process.

Thank you again for your participation!



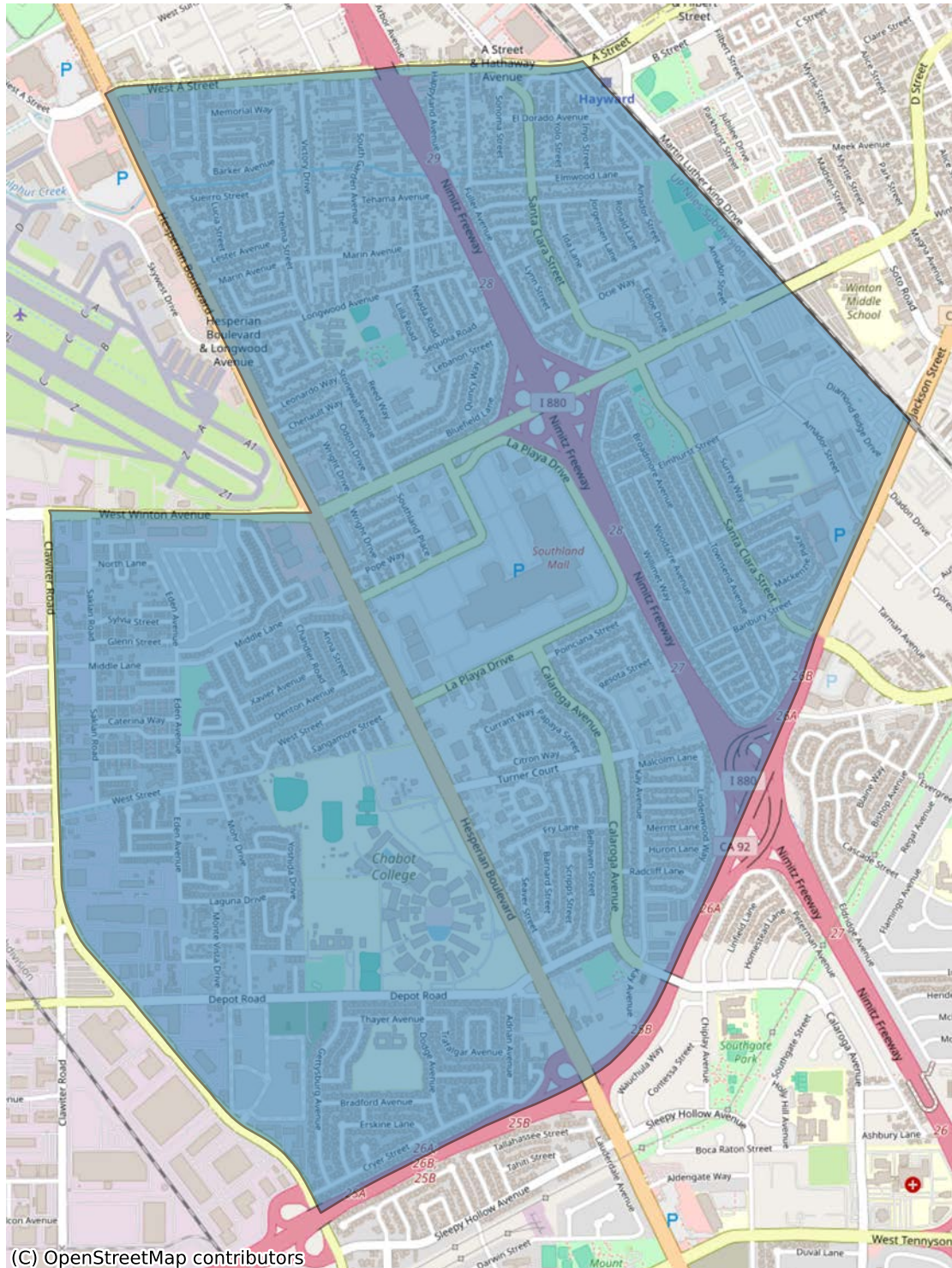

Submission ID: MyCityCouncil\_SD\_0815202468\_District 1

Plan name: District 1

District type: City Council District

Starting Map: blank\_map

General comments:

Submitted by:

Compliance check:

- Contiguity: N

- Total population % deviation: N

- Assignment: N

I acknowledge that my District map and description will be sent to the City Council: Y

District name	% Deviation	Comments
District 1	1.39	



---

## FW: Your District Plan has been submitted!

1 message

**Districting** <Districting@hayward-ca.gov>

Thu, Aug 15, 2024 at 11:20 AM

To: HaywardDistricting <HaywardDistricts@hayward-ca.gov>

CAUTION: This is an external email. Do not click on links or open attachments unless you know the content is safe.

---

From: No-Reply <[no-reply@publicredistricting.com](mailto:no-reply@publicredistricting.com)>

Sent: Thursday, August 15, 2024 10:20:13 AM (UTC-08:00) Pacific Time (US & Canada)

To: [REDACTED] Districting

Subject: Your District Plan has been submitted!

CAUTION: This is an external email. Do not click on links or open attachments unless you know the content is safe.

Thank you for submitting the map and description of your district plan. You can stay up to date on the districting process by checking the city's website [maphayward.org](http://maphayward.org):

A copy of your District submission is attached in these three formats: a PDF, a shapefile, and an equivalency file.

The shapefile and equivalency file can be used in mapping software. The PDF is an easy way to PRINT (show others) what you sent to the City Council, or share it ELECTRONICALLY or on social media to encourage friends and family to participate in this important process.

Thank you again for your participation!

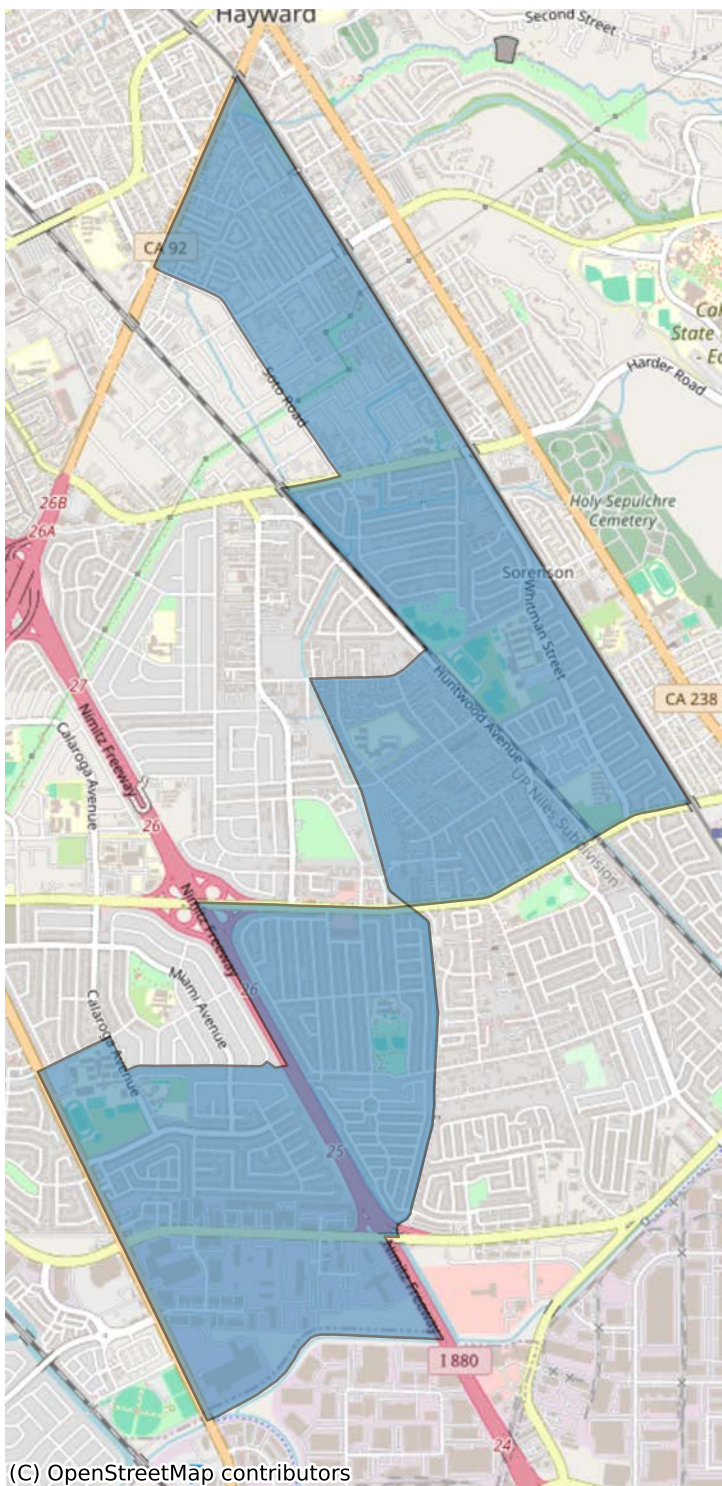

(C) OpenStreetMap contributors

Submission ID: MyCityCouncil\_SD\_0815202469

Plan name: District 3

District type: City Council District

Starting Map: blank\_map

General comments:

Submitted by:

Compliance check:

- Contiguity: N

- Total population % deviation: N

- Assignment: N

I acknowledge that my District map and description will be sent to the City Council: Y

District name	% Deviation	Comments
District 3	0.04	



---

## FW: Your District Plan has been submitted!

1 message

---

**Districting** <Districting@hayward-ca.gov>

Thu, Aug 15, 2024 at 11:37 AM

To: HaywardDistricting <HaywardDistricts@hayward-ca.gov>

CAUTION: This is an external email. Do not click on links or open attachments unless you know the content is safe.

---

From: No-Reply <[no-reply@publicredistricting.com](mailto:no-reply@publicredistricting.com)>

Sent: Thursday, August 15, 2024 10:37:04 AM (UTC-08:00) Pacific Time (US & Canada)

To:  Districting

Subject: Your District Plan has been submitted!

CAUTION: This is an external email. Do not click on links or open attachments unless you know the content is safe.

Thank you for submitting the map and description of your district plan. You can stay up to date on the districting process by checking the city's website [maphayward.org](http://maphayward.org):

A copy of your District submission is attached in these three formats: a PDF, a shapefile, and an equivalency file.

The shapefile and equivalency file can be used in mapping software. The PDF is an easy way to PRINT (show others) what you sent to the City Council, or share it ELECTRONICALLY or on social media to encourage friends and family to participate in this important process.

Thank you again for your participation!



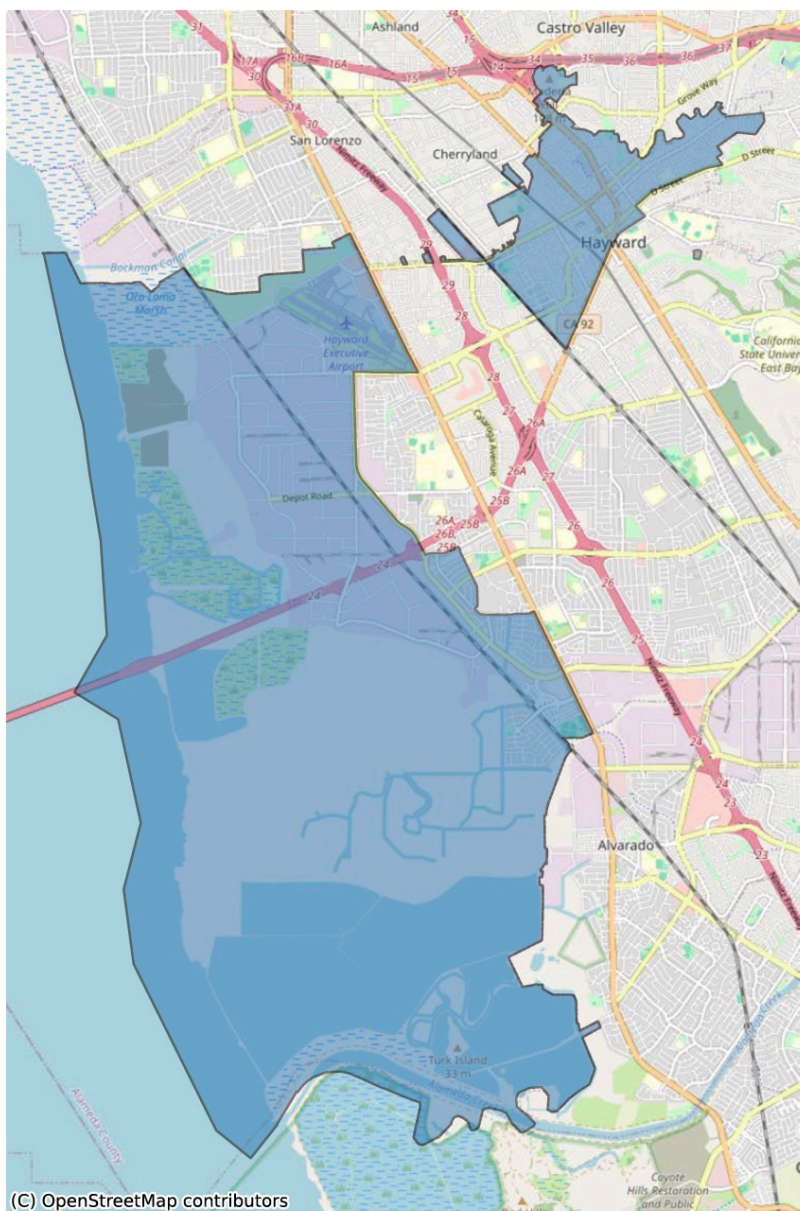

Submission ID: MyCityCouncil\_SD\_0815202469

Plan name: District 4

District type: City Council District

Starting Map: blank\_map

General comments:

Submitted by:

Compliance check:

- Contiguity: N

- Total population % deviation: N

- Assignment: N

I acknowledge that my District map and description will be sent to the City Council: Y

District name	% Deviation	Comments
District 4	5.25	



---

## FW: Your District Plan has been submitted!

1 message

**Districting** <Districting@hayward-ca.gov>

Fri, Aug 16, 2024 at 1:31 AM

To: HaywardDistricting <HaywardDistricts@hayward-ca.gov>

CAUTION: This is an external email. Do not click on links or open attachments unless you know the content is safe.

---

From: No-Reply <[no-reply@publicredistricting.com](mailto:no-reply@publicredistricting.com)>

Sent: Friday, August 16, 2024 12:31:07 AM (UTC-08:00) Pacific Time (US & Canada)

To: [REDACTED] Districting

Subject: Your District Plan has been submitted!

CAUTION: This is an external email. Do not click on links or open attachments unless you know the content is safe.

Thank you for submitting the map and description of your district plan. You can stay up to date on the districting process by checking the city's website [maphayward.org](http://maphayward.org):

A copy of your District submission is attached in these three formats: a PDF, a shapefile, and an equivalency file.

The shapefile and equivalency file can be used in mapping software. The PDF is an easy way to PRINT (show others) what you sent to the City Council, or share it ELECTRONICALLY or on social media to encourage friends and family to participate in this important process.

Thank you again for your participation!

---

### 9 attachments

-  **MyCityCouncil\_SD\_0816202490.cst**  
1K
-  **MyCityCouncil\_SD\_0816202490.txt**  
1K
-  **MyCityCouncil\_SD\_0816202490.dbf**  
9K
-  **MyCityCouncil\_SD\_0816202490\_186.pdf**  
273K
-  **MyCityCouncil\_SD\_0816202490.pdf**  
18K
-  **MyCityCouncil\_SD\_0816202490.prj**  
1K
-  **MyCityCouncil\_SD\_0816202490.csv**  
51K
-  **MyCityCouncil\_SD\_0816202490.shp**  
32K
-  **MyCityCouncil\_SD\_0816202490.shx**  
1K

District name : New Districtddddd

% Deviation : 500.01

Comments :

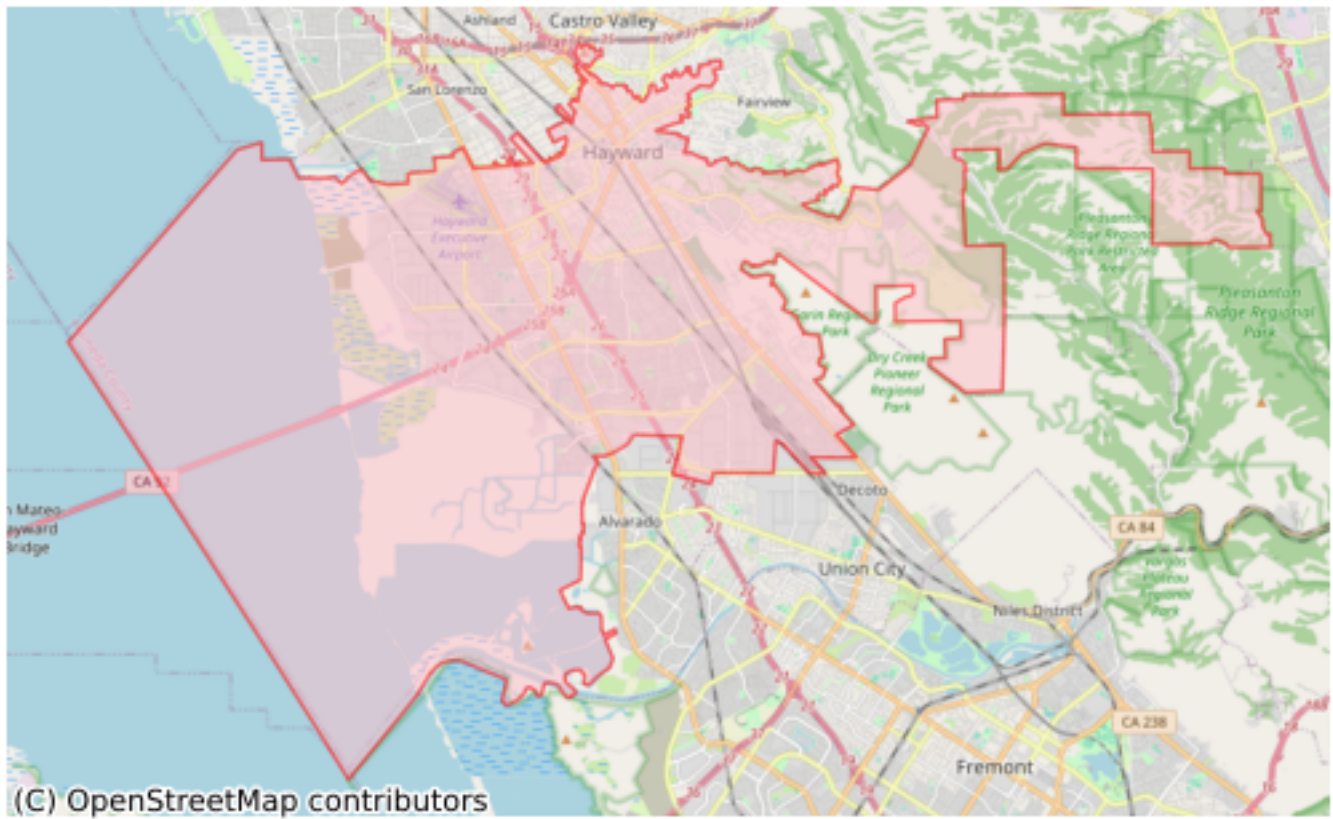

Submission ID: MyCityCouncil\_SD\_0816202490\_tetststs

Plan name: tetststs

District type: City Council District

Starting Map: blank\_map

General comments:

Submitted by: tets

Compliance check:

- Contiguity: N

- Total population % deviation: N

- Assignment: N

I acknowledge that my District map and description will be sent to the City Council: Y

District name	% Deviation	Comments
New Districtdddd	500.01	



---

## FW: Your District Plan has been submitted!

1 message

**Districting** <Districting@hayward-ca.gov>

Tue, Aug 20, 2024 at 10:22 AM

To: HaywardDistricting <HaywardDistricts@hayward-ca.gov>

CAUTION: This is an external email. Do not click on links or open attachments unless you know the content is safe.

---

From: No-Reply <[no-reply@publicredistricting.com](mailto:no-reply@publicredistricting.com)>

Sent: Tuesday, August 20, 2024 9:22:24 AM (UTC-08:00) Pacific Time (US & Canada)

To:  Districting

Subject: Your District Plan has been submitted!

CAUTION: This is an external email. Do not click on links or open attachments unless you know the content is safe.

Thank you for submitting the map and description of your district plan. You can stay up to date on the districting process by checking the city's website [maphayward.org](http://maphayward.org):

A copy of your District submission is attached in these three formats: a PDF, a shapefile, and an equivalency file.

The shapefile and equivalency file can be used in mapping software. The PDF is an easy way to PRINT (show others) what you sent to the City Council, or share it ELECTRONICALLY or on social media to encourage friends and family to participate in this important process.

Thank you again for your participation!



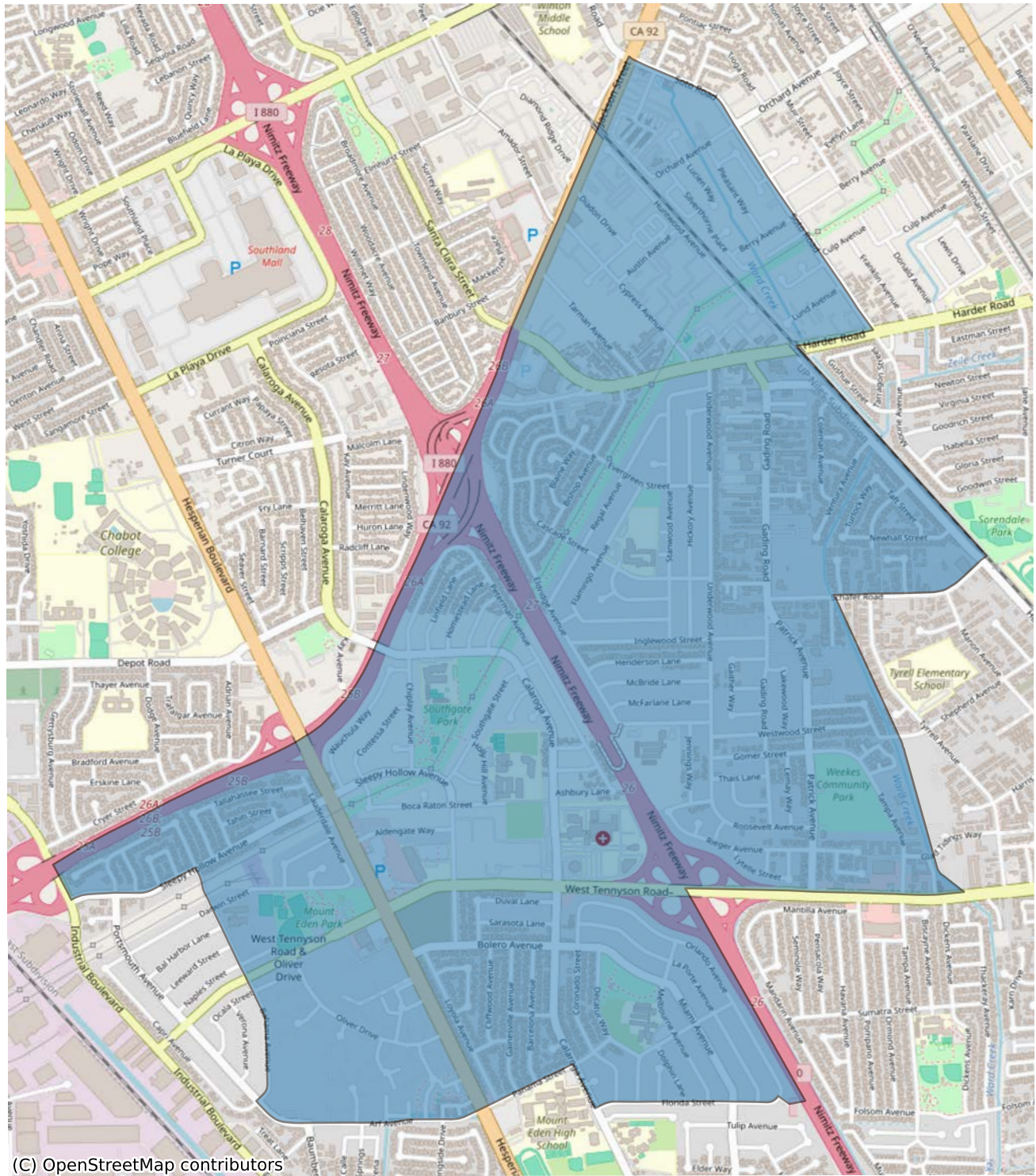

(C) OpenStreetMap contributors

Submission ID: MyCityCouncil\_SD\_0820202493\_District 2

Plan name: District 2

District type: City Council District

Starting Map: blank\_map

General comments:

Submitted by:

Compliance check:

- Contiguity: N

- Total population % deviation: N

- Assignment: N

I acknowledge that my District map and description will be sent to the City Council: Y

District name	% Deviation	Comments
District 2	6.39	



---

## FW: Your District Plan has been submitted!

1 message

**Districting** <Districting@hayward-ca.gov>

Tue, Aug 20, 2024 at 10:26 AM

To: HaywardDistricting <HaywardDistricts@hayward-ca.gov>

CAUTION: This is an external email. Do not click on links or open attachments unless you know the content is safe.

---

From: No-Reply <[no-reply@publicredistricting.com](mailto:no-reply@publicredistricting.com)>

Sent: Tuesday, August 20, 2024 9:26:53 AM (UTC-08:00) Pacific Time (US & Canada)

To: [REDACTED] Districting

Subject: Your District Plan has been submitted!

CAUTION: This is an external email. Do not click on links or open attachments unless you know the content is safe.

Thank you for submitting the map and description of your district plan. You can stay up to date on the districting process by checking the city's website [maphayward.org](http://maphayward.org):

A copy of your District submission is attached in these three formats: a PDF, a shapefile, and an equivalency file.

The shapefile and equivalency file can be used in mapping software. The PDF is an easy way to PRINT (show others) what you sent to the City Council, or share it ELECTRONICALLY or on social media to encourage friends and family to participate in this important process.

Thank you again for your participation!



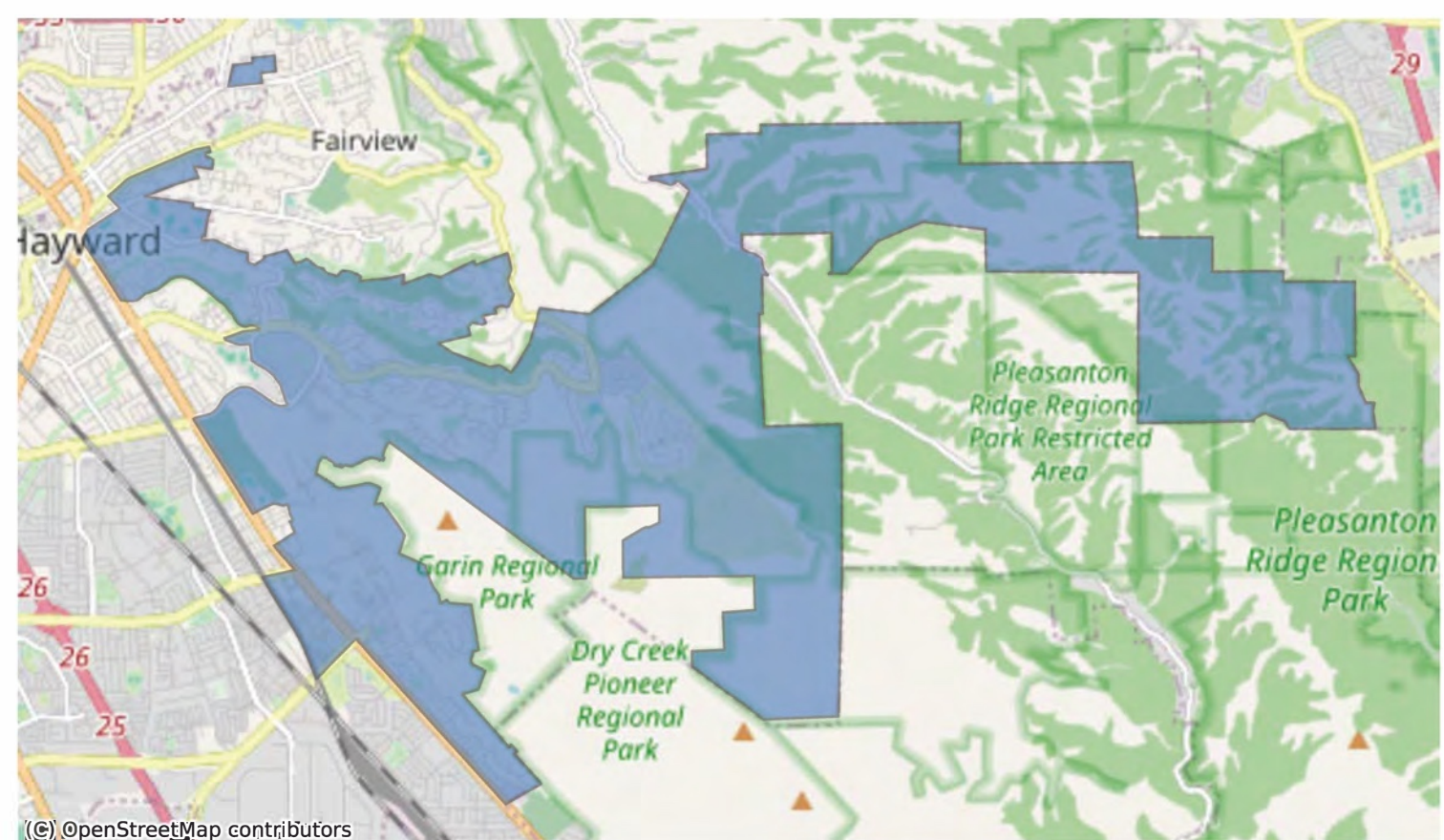

Submission ID: MyCityCouncil\_SD\_0820202494\_District 5

Plan name: District 5

District type: City Council District

Starting Map: blank\_map

General comments:

Submitted by:

Compliance check:

- Contiguity:

- Total population % deviation:

- Assignment: N

I acknowledge that my District map and description will be sent to the City Council: Y

District name	% Deviation	Comments
Distict 5	-7.88	



---

## FW: Your District Plan has been submitted!

1 message

**Districting** <Districting@hayward-ca.gov>

Tue, Aug 20, 2024 at 10:36 AM

To: HaywardDistricting <HaywardDistricts@hayward-ca.gov>

CAUTION: This is an external email. Do not click on links or open attachments unless you know the content is safe.

---

From: No-Reply <[no-reply@publicredistricting.com](mailto:no-reply@publicredistricting.com)>

Sent: Tuesday, August 20, 2024 9:36:05 AM (UTC-08:00) Pacific Time (US & Canada)

To:  Districting

Subject: Your District Plan has been submitted!

CAUTION: This is an external email. Do not click on links or open attachments unless you know the content is safe.

Thank you for submitting the map and description of your district plan. You can stay up to date on the districting process by checking the city's website [maphayward.org](http://maphayward.org):

A copy of your District submission is attached in these three formats: a PDF, a shapefile, and an equivalency file.

The shapefile and equivalency file can be used in mapping software. The PDF is an easy way to PRINT (show others) what you sent to the City Council, or share it ELECTRONICALLY or on social media to encourage friends and family to participate in this important process.

Thank you again for your participation!



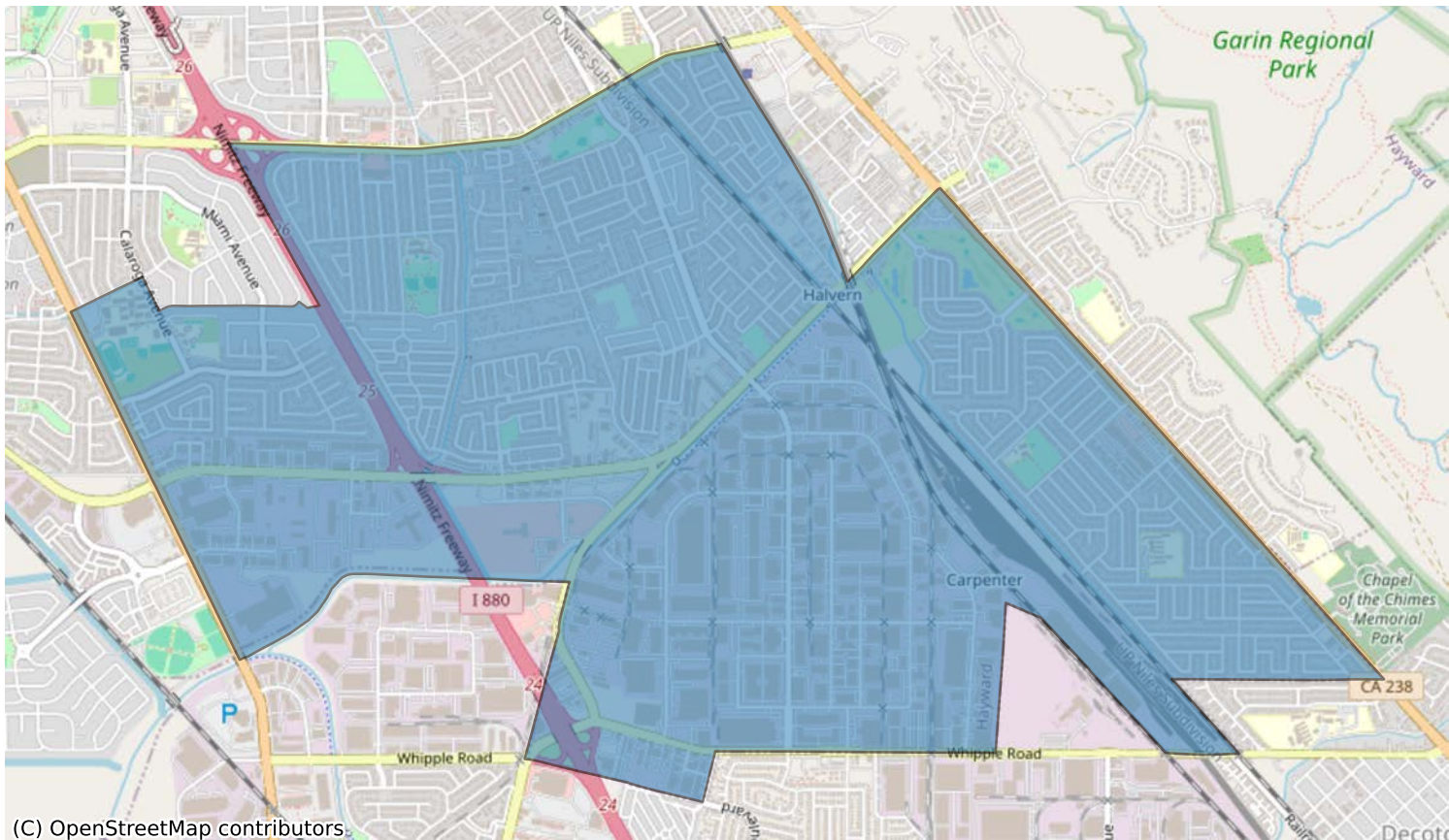

(C) OpenStreetMap contributors.

Submission ID:MyCityCouncil\_SD\_0820202495\_District\_6

Plan name: District 6

District type: City Council District

Starting Map: blank\_map

General comments:

Submitted by: tets

Compliance check:

- Contiguity:

- Total population % deviation: N

- Assignment:

I acknowledge that my District map and description will be sent to the City Council: Y

District name	% Deviation	Comments
District 6	-7.35	



**FW: Your District Plan has been submitted!**

1 message

**Districting** <Districting@hayward-ca.gov>  
To: HaywardDistricting <HaywardDistricts@hayward-ca.gov>

Tue, Aug 20, 2024 at 11:21 AM

CAUTION:This is an external email. Do not click on links or open attachments unless you know the content is safe.

From: No-Reply <[no-reply@publicredistricting.com](mailto:no-reply@publicredistricting.com)>  
Sent: Tuesday, August 20, 2024 10:21:03 AM (UTC-08:00) Pacific Time (US & Canada)  
To: [REDACTED] Districting  
Subject: Your District Plan has been submitted!

CAUTION:This is an external email. Do not click on links or open attachments unless you know the content is safe.

Thank you for submitting the map and description of your district plan. You can stay up to date on the districting process by checking the city's website [maphayward.org](http://maphayward.org):

A copy of your District submission is attached in these three formats: a PDF, a shapefile, and an equivalency file.

The shapefile and equivalency file can be used in mapping software. The PDF is an easy way to PRINT (show others) what you sent to the City Council, or share it ELECTRONICALLY or on social media to encourage friends and family to participate in this important process.

Thank you again for your participation!

**9 attachments**

-  **MyCityCouncil\_SD\_0820202497.shx**  
1K
-  **MyCityCouncil\_SD\_0820202497.shp**  
17K
-  **MyCityCouncil\_SD\_0820202497.pdf**  
18K
-  **MyCityCouncil\_SD\_0820202497.prj**  
1K
-  **MyCityCouncil\_SD\_0820202497.csv**  
19K
-  **MyCityCouncil\_SD\_0820202497\_198.pdf**  
252K
-  **MyCityCouncil\_SD\_0820202497.dbf**  
9K
-  **MyCityCouncil\_SD\_0820202497.txt**  
1K
-  **MyCityCouncil\_SD\_0820202497.cst**  
1K

District name : Test district

% Deviation : 84.96

Comments :

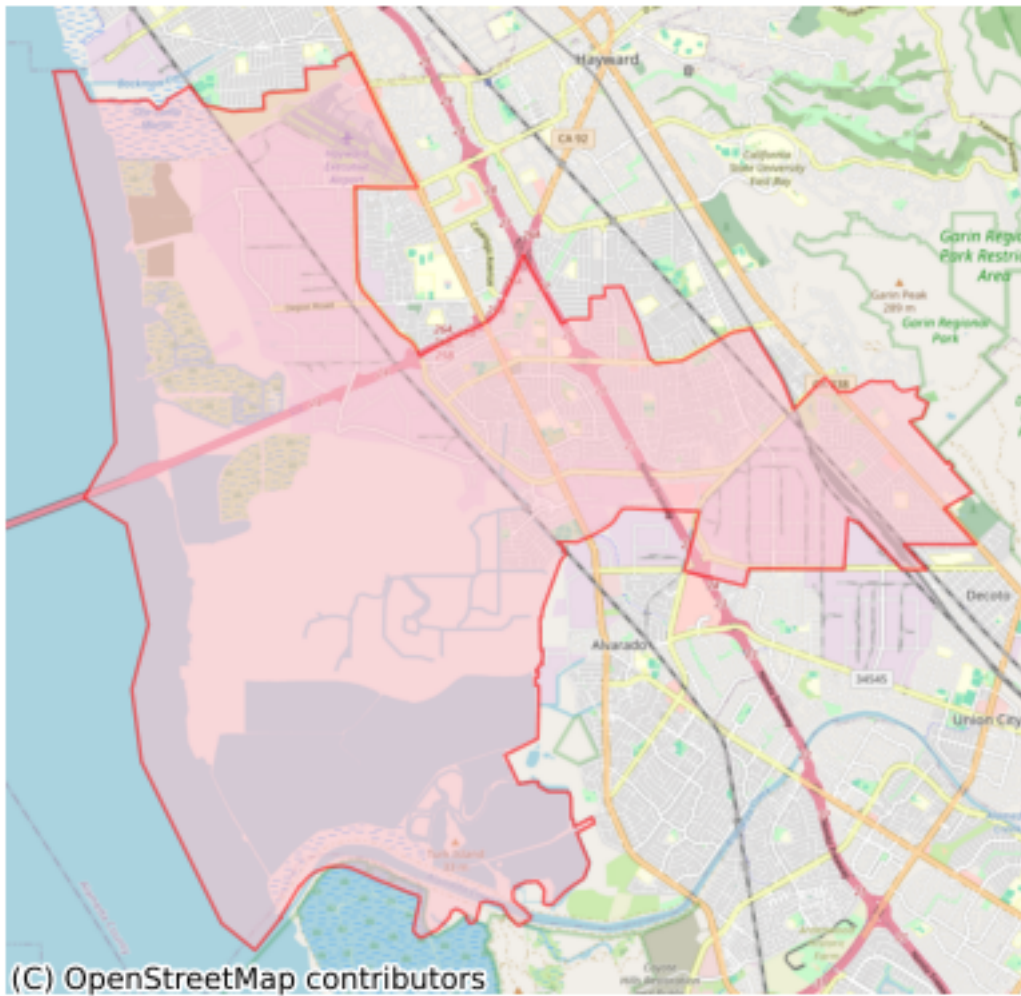

Submission ID: MyCityCouncil\_SD\_0820202497\_Test ignore

Plan name: Test ignore

District type: City Council District

Starting Map: blank\_map

General comments:

Submitted by: Linus

Compliance check:

- Contiguity: N

- Total population % deviation: N

- Assignment: N

I acknowledge that my District map and description will be sent to the City Council: Y

District name	% Deviation	Comments
Test district	84.96	



FW: Your District Plan has been submitted!

2 messages

Districting <Districting@hayward-ca.gov>

Tue, Aug 20, 2024 at 11:24 PM

To: HaywardDistricting <HaywardDistricts@hayward-ca.gov>

CAUTION: This is an external email. Do not click on links or open attachments unless you know the content is safe.

From: No-Reply <no-reply@publicredistricting.com>

Sent: Tuesday, August 20, 2024 10:23:21 PM (UTC-08:00) Pacific Time (US & Canada)

To: [REDACTED] Districting

Subject: Your District Plan has been submitted!

CAUTION: This is an external email. Do not click on links or open attachments unless you know the content is safe.

Thank you for submitting the map and description of your district plan. You can stay up to date on the districting process by checking the city's website [maphayward.org](https://maphayward.org):

A copy of your District submission is attached in these three formats: a PDF, a shapefile, and an equivalency file.

The shapefile and equivalency file can be used in mapping software. The PDF is an easy way to PRINT (show others) what you sent to the City Council, or share it ELECTRONICALLY or on social media to encourage friends and family to participate in this important process.

Thank you again for your participation!

14 attachments

MyCityCouncil\_SD\_08202024107\_208.pdf  
330K

MyCityCouncil\_SD\_08202024107\_211.pdf  
232K

MyCityCouncil\_SD\_08202024107.dbf  
38K

MyCityCouncil\_SD\_08202024107.txt  
1K

MyCityCouncil\_SD\_08202024107.pdf  
18K

MyCityCouncil\_SD\_08202024107.csv  
34K

MyCityCouncil\_SD\_08202024107\_209.pdf  
243K

MyCityCouncil\_SD\_08202024107\_210.pdf  
340K

MyCityCouncil\_SD\_08202024107.shx  
1K

MyCityCouncil\_SD\_08202024107\_213.pdf  
295K

MyCityCouncil\_SD\_08202024107\_212.pdf  
203K

MyCityCouncil\_SD\_08202024107.prj  
1K

MyCityCouncil\_SD\_08202024107.cst  
1K

MyCityCouncil\_SD\_08202024107.shp  
69K

Districting <Districting@hayward-ca.gov>

Tue, Aug 20, 2024 at 11:24 PM

To: HaywardDistricting <HaywardDistricts@hayward-ca.gov>

CAUTION: This is an external email. Do not click on links or open attachments unless you know the content is safe.

From: Yenifer Origel [REDACTED]

Sent: Tuesday, August 20, 2024 10:24:34 PM (UTC-08:00) Pacific Time (US & Canada)

To: Districting <Districting@hayward-ca.gov>

Subject: Re: Your District Plan has been submitted!

CAUTION: This is an external email. Do not click on links or open attachments unless you know the content is safe.

The map tools are extremely difficult to use; not user friendly!

From: No-Reply <no-reply@publicredistricting.com>

Sent: Tuesday, August 20, 2024 10:23 PM

To: [REDACTED] districting@hayward-ca.gov <districting@hayward-ca.gov>

Subject: Your District Plan has been submitted!



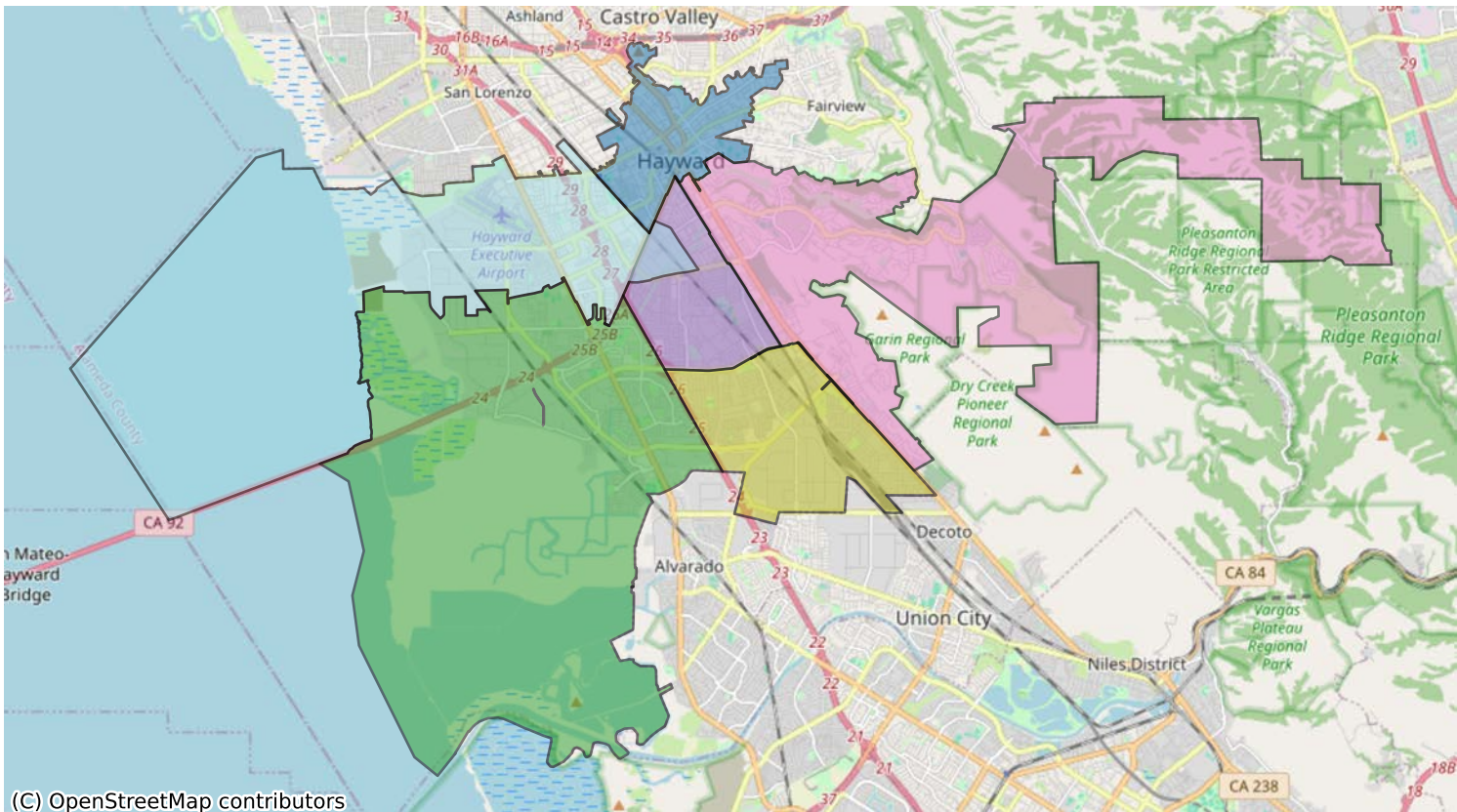

Submission ID: MyCityCouncil\_SD\_08202024107\_YOYOH

Plan name: YOYOH

District type: City Council District

Starting Map: blank\_map

General comments:

Submitted by: N/A

Compliance check:

- Contiguity: N

- Total population % deviation: N

- Assignment: N

I acknowledge that my District map and description will be sent to the City Council: Y

District name	% Deviation	Comments
North DT	-11.21	
SW	-22.2	
Middle	68.26	
Hills	-3.77	
South	5.5	
West	-36.07	



W Jackson

Hamwood

Sebring

Shafter

The Freeman District

Hopewell

Folsom Ave

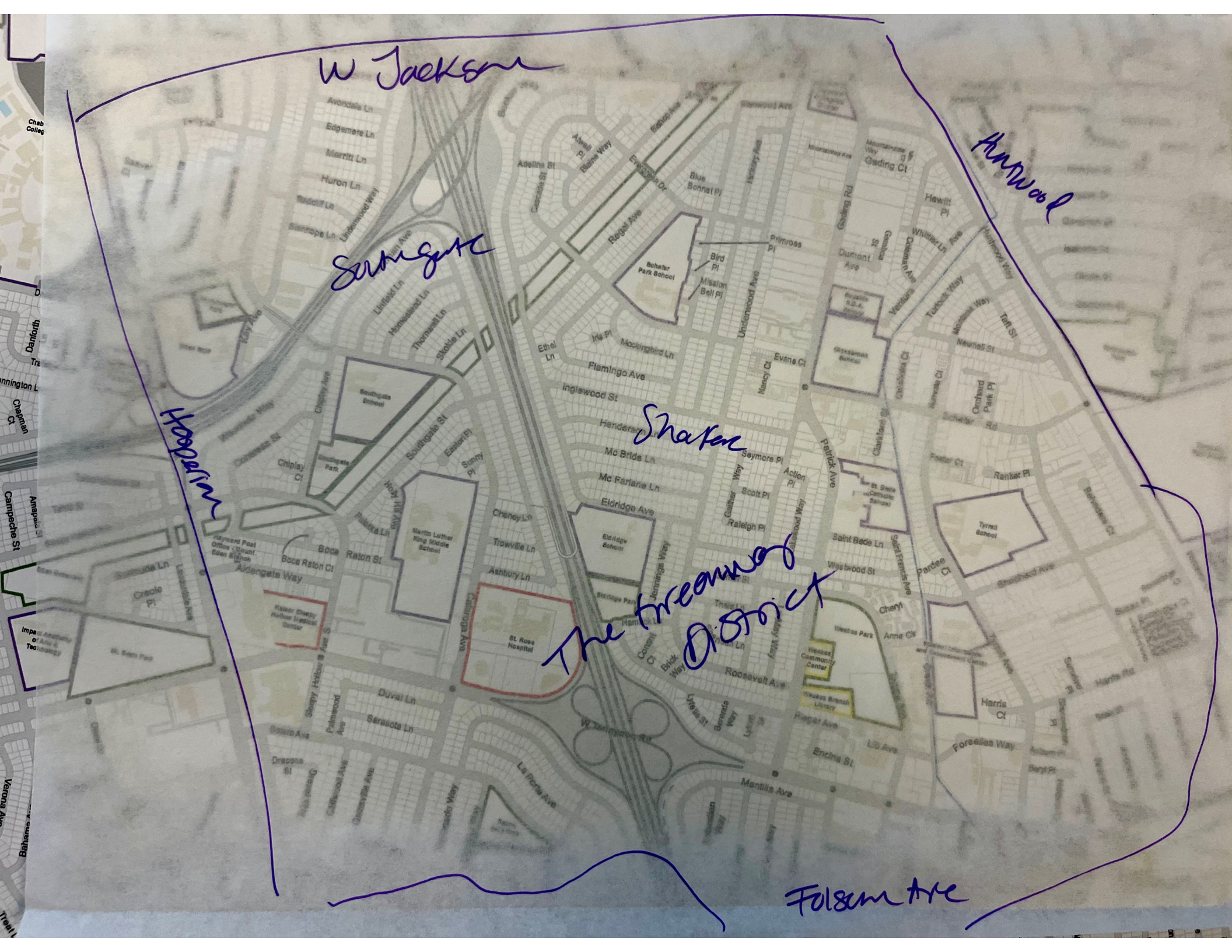





Hayward High

2nd Street

Lancaster

Lancaster

Oaks Dr

Jackson St

Hayward Blvd

Harker

Mission Blvd

Cemetery

Soto

- 1. Marcus Ct
- 2. Garwood Glen Dr
- 3. Echo Springs Dr
- 4. Chantilly Ln

- 1. Derby Ct
- 2. Wimbeldon Way
- 3. Oxford St
- 4. Grandbury St
- 5. Marthas Vineyard St
- 6. Concord Cir
- 7. Windsor Dr
- 8. Peppercorn Ct
- 9. Hampton Way
- 10. Salisbury Way
- 11. Court Vw
- 12. Camden Cir
- 13. Dover Way
- 14. Tanglewood Plz



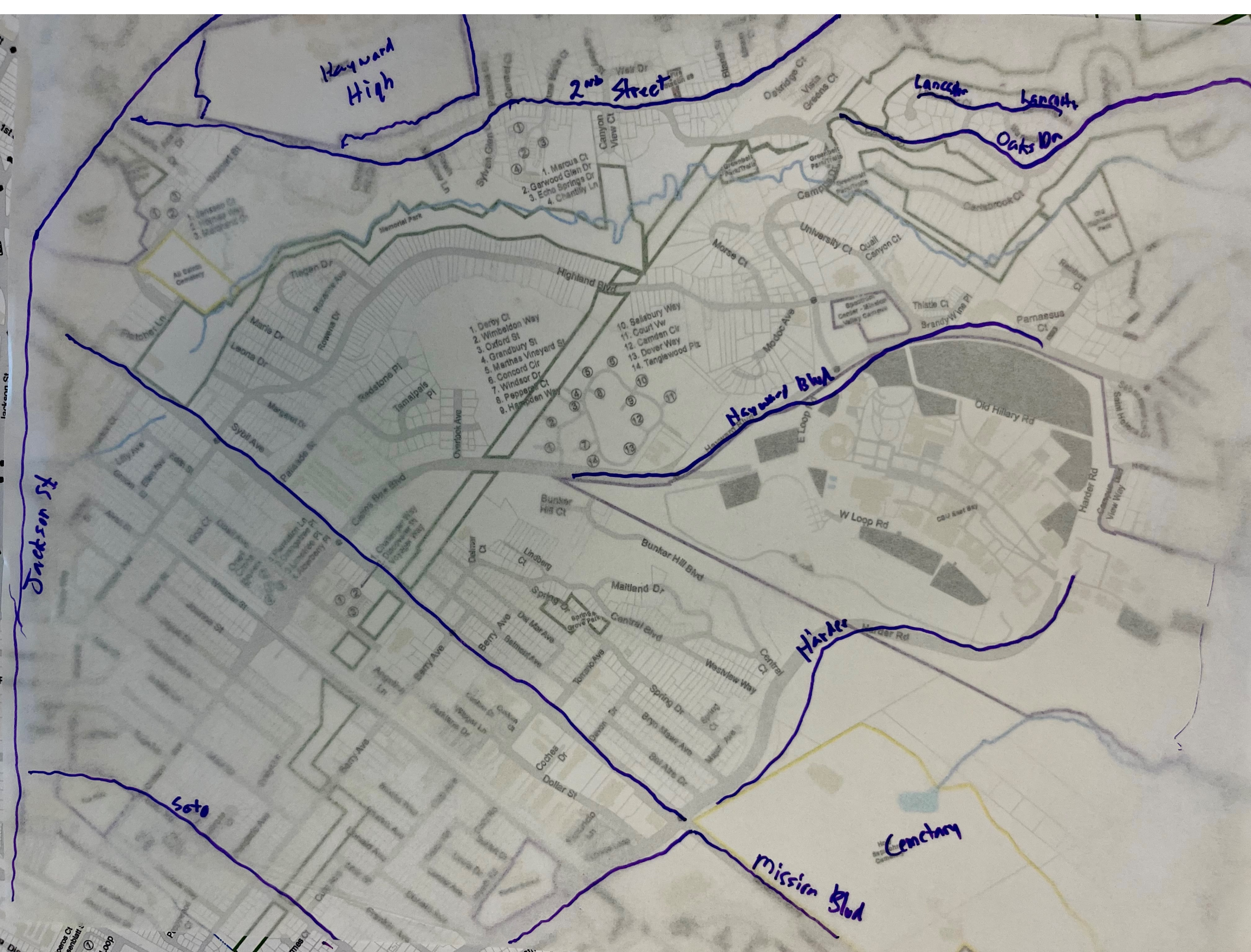











EAST  
AVE  
PARK

Fairview

Fox Hollow

PALE PALE  
1. Jose Ct  
2. Contreras Pl  
3. Escamilla Pl  
4. Guller

PALE  
PALE

Garden View





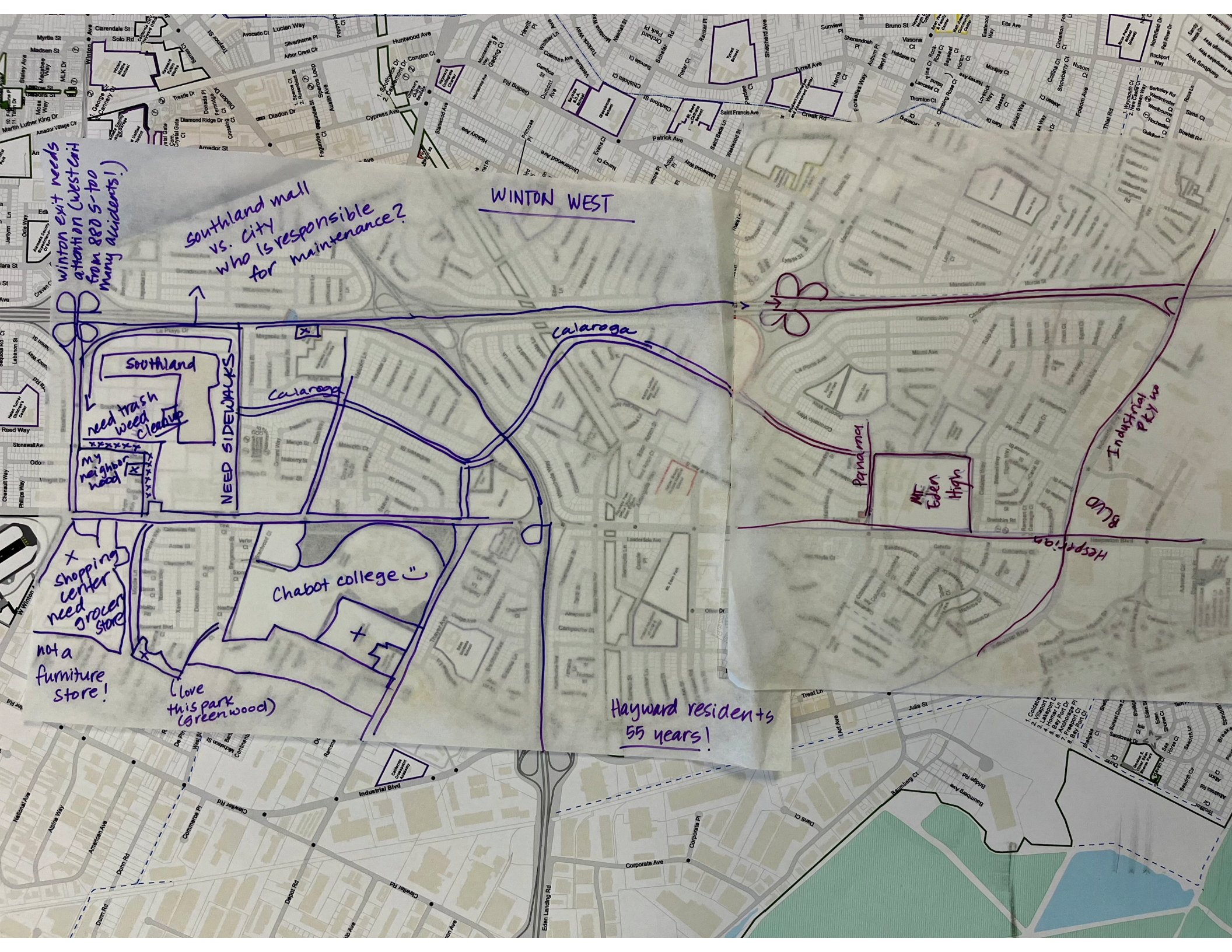

WINTON WEST

Southland mall  
vs. city  
who is responsible  
for maintenance?

Winton exit needs  
attention (west car  
from 880 S-100  
many accidents!)

NEED SIDEWALKS

Southland  
need trash  
weed  
cleanup

my  
neighbor  
hood

+ shopping  
center  
need  
grocer  
store

not a  
furniture  
store!

(love  
this park  
(greenwood))

Chabot college "

Hayward residents  
55 years!

Panama

Mt.  
Eden  
High

Industrial  
Pkwy

Hesperian  
Blvd



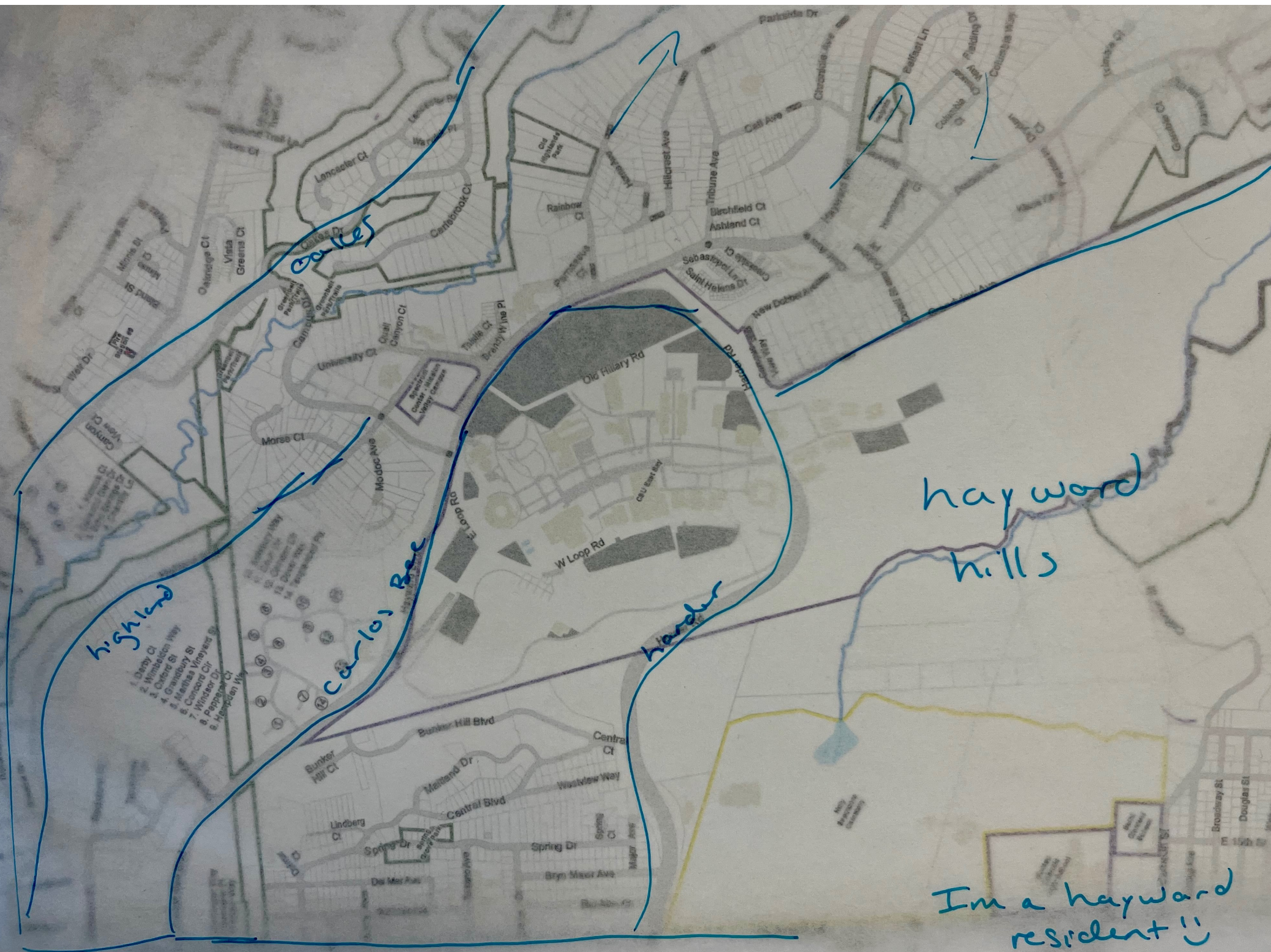

highland

1. Derby Ct
2. Wimbeldon Way
3. Oxford St
4. Grandbury St
5. Martha Vreysa St
6. Concord Cir
7. Windsor Dr
8. Poppleton Ct
9. Hampden Way

Carlos Bee

Hayward hills

Hayward

Im a hayward resident :)







HAYWARD HIGHT

EAST

MISSION

CARLOS

DEE

HAYWARD DIVD

C.O.F.B.

ORCHARD

Academic District

I Am a Hayward Resident

Hus

\*



# CITY WALK Neighborhood

Heritage Plaza





BERRY AVE

MISSISSIPPI DR

HAYWARD

CHAMBERLAIN

TENNYSON

I AM A HAYWARD RESIDENT  
DISTRICT BERRY



# Fairway Park

## Union city Border

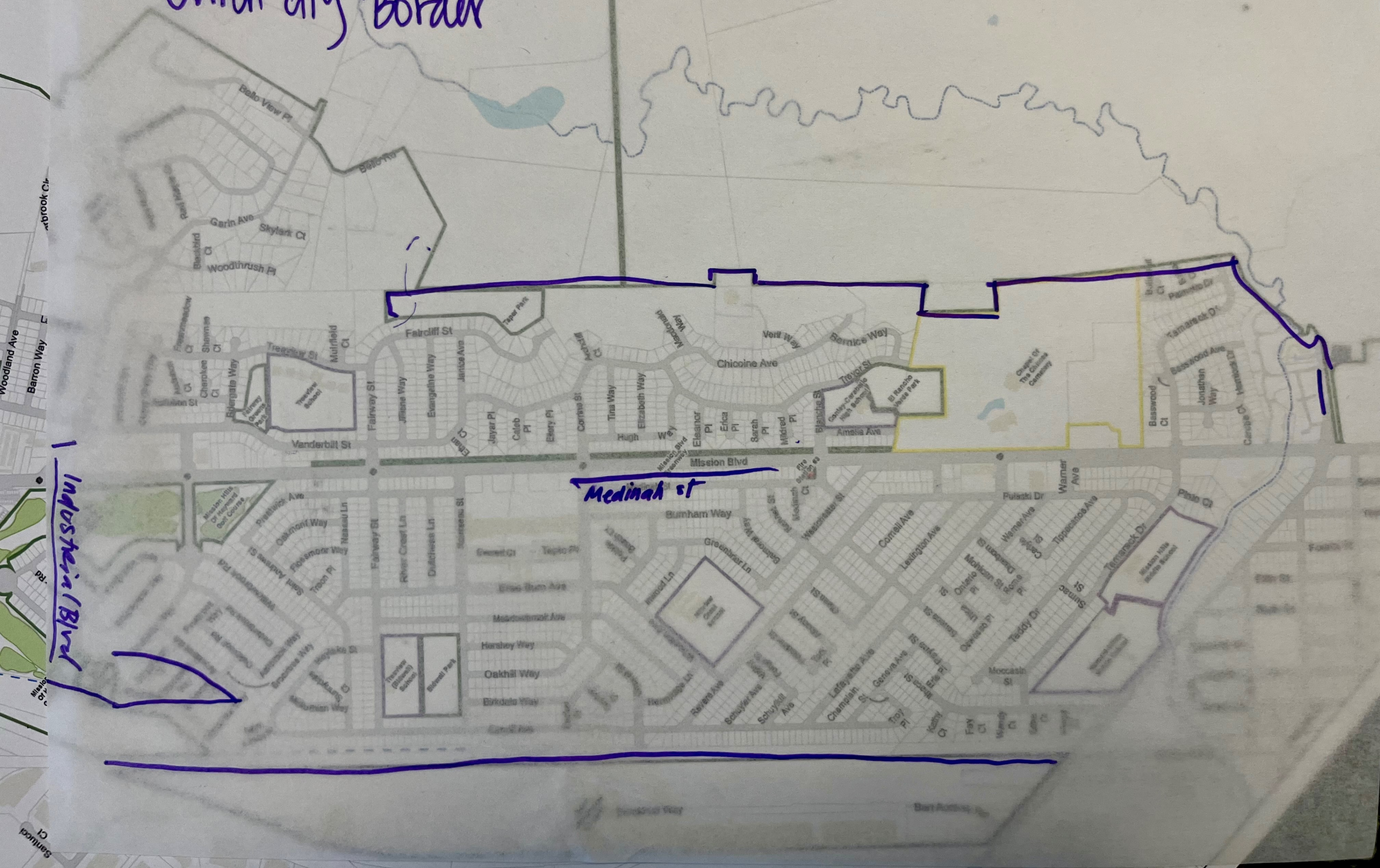



---

**FW: Hayward District Formation - New submission from Contact Us**

1 message

**Districting** <Districting@hayward-ca.gov>

Wed, Aug 28, 2024 at 12:07 PM

To: HaywardDistricting <HaywardDistricts@hayward-ca.gov>

**CAUTION:** This is an external email. Do not click on links or open attachments unless you know the content is safe.

---

**From:** [REDACTED]  
**Sent:** Wednesday, August 28, 2024 11:07:19 AM (UTC-08:00) Pacific Time (US & Canada)  
**To:** [REDACTED] Districting  
<Districting@hayward-ca.gov>  
**Subject:** Hayward District Formation - New submission from Contact Us

**CAUTION:** This is an external email. Do not click on links or open attachments unless you know the content is safe.

**Name**

Rebecca Parr

**Email**

[REDACTED]

**Message**

Please add more street names to the proposed district maps. As submitted, they are impossible to interpret and virtually useless. Thank you

---

**FW: Hayward District Formation - New submission from Contact Us**

1 message

**Districting** <Districting@hayward-ca.gov>

Wed, Aug 28, 2024 at 3:18 PM

To: HaywardDistricting <HaywardDistricts@hayward-ca.gov>

**CAUTION:**This is an external email. Do not click on links or open attachments unless you know the content is safe.

---

**From:** [REDACTED]

**Sent:** Wednesday, August 28, 2024 2:17:55 PM (UTC-08:00) Pacific Time (US & Canada)

**To:** [REDACTED] Districting  
<Districting@hayward-ca.gov>

**Subject:** Hayward District Formation - New submission from Contact Us

**CAUTION:**This is an external email. Do not click on links or open attachments unless you know the content is safe.

**Name**

Sara Lamnin

**Email**

[REDACTED]

**Message**

Hello!

Sending along this note in support of Draft Map 3 as it appears to keep a large number of communities of interest intact. It also respects community boundaries.

Thank you very much for your dedication to an inclusive process.

-Sara

---

**FW: splitting up hayward**

1 message

**Districting** <Districting@hayward-ca.gov>

Fri, Aug 30, 2024 at 10:47 AM

To: HaywardDistricting <HaywardDistricts@hayward-ca.gov>

**CAUTION:**This is an external email. Do not click on links or open attachments unless you know the content is safe.

---

**From:** Ron Dingel [REDACTED]

**Sent:** Friday, August 30, 2024 9:46:51 AM (UTC-08:00) Pacific Time (US & Canada)

**To:** Districting <Districting@hayward-ca.gov>

**Subject:** splitting up hayward

**CAUTION:**This is an external email. Do not click on links or open attachments unless you know the content is safe.

I don't like this idea about district voting. I want to vote for all people who want to be in city politics.